

LOUGHLIN STREET

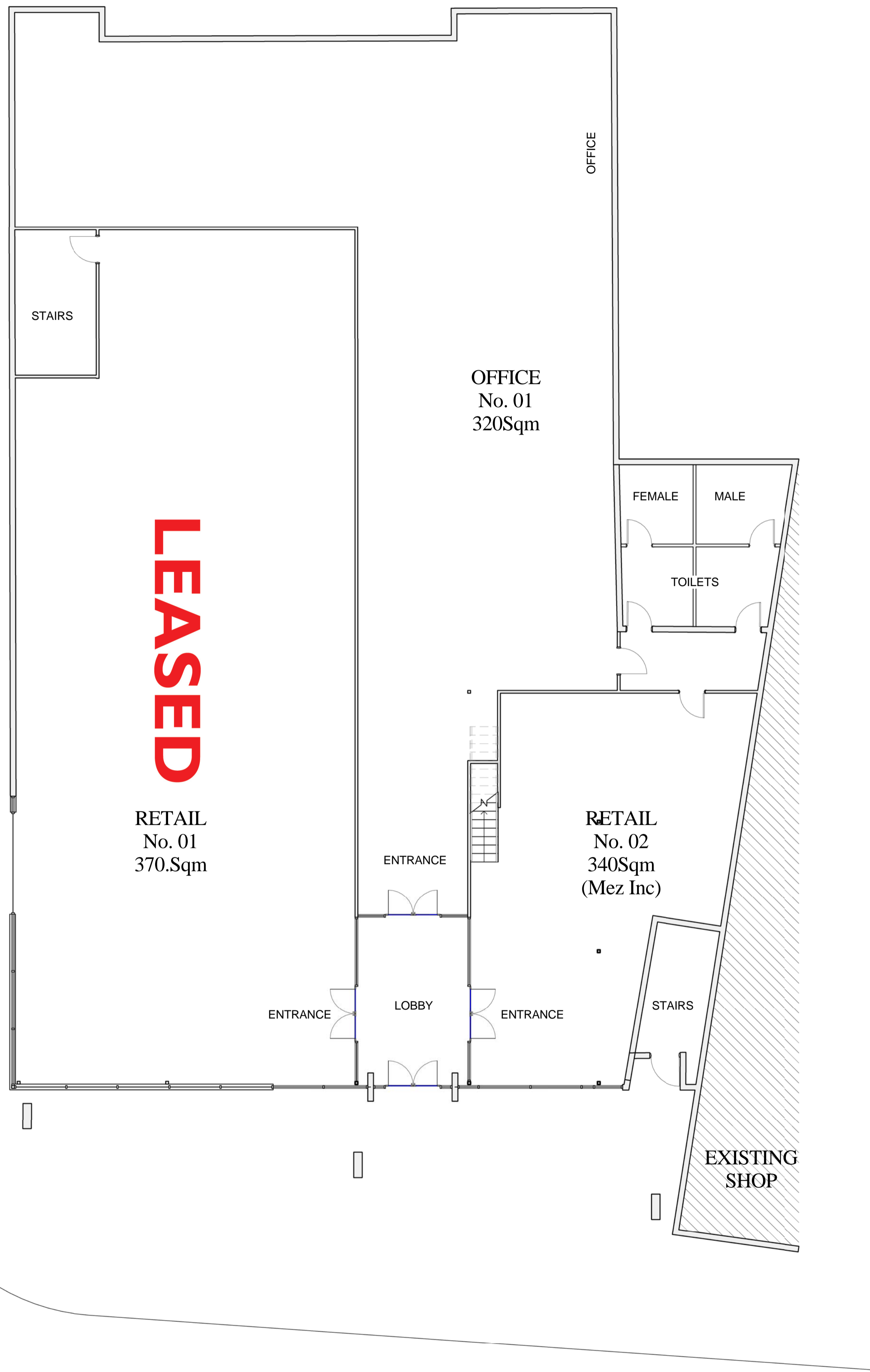

VICTORIA ROAD

ISSUE | DATE | DESCRIPTION

CLIENT:

PROJECT:

SHOWROOM @ ROZELLE
MINOR AESTHETIC ALTERATIONS
TO FRONT FACADE

ARCHITECT:

ALTIS
architecture

p 61 2 9364 9000 f 61 2 9571 7930 lower deck jones bay wharf
suite 123/26 · 32 pirrama road pyrmont nsw 2009 australia

DRAWING TITLE:

PROPOSED FLOOR PLAN

NOTES:

Nominated architect: Rolle Latimer : 5535
Copyright remains the property of Altis Architecture Pty Ltd.
Use only figured dimensions.
All discrepancies to be referred to Altis Architecture Pty Ltd
prior to construction.
Ensure compliance with the Building Code of Australia and all
relevant Australian Standards and Authority requirements.

NORTH:

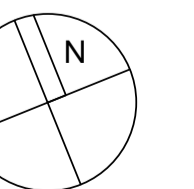

SCALE:

DATE:
JAN 2010

DRAWN BY:
LOB

CHECKED BY:
LOB

PROJECT NO:
L05

DRAWING NO:

ISSUE:
A

CAD FILE:

DA102

13/01/2010 10:50:49 AM